

CHILDREN'S BIRTHDAY
PARTIES AT CHOM

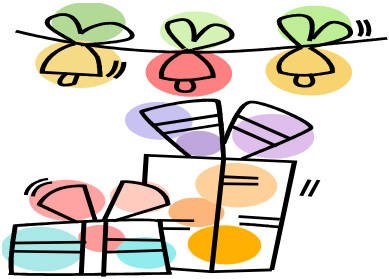

Discounts offered at the
Explorer and Trailblazer level,
on children's birthday parties.
(not at Adventurer or Summer Pass
level)

Children enjoy the exhibits and have
fun in the new birthday party palace!!
Paper products are provided along
with invitations for your child to color.

To reserve your party
call 205 349-4235 Ext. 24



2213 University Blvd.
Tuscaloosa, AL 35401

Phone: 205 349-4235

Fax: 205 349-4276

www.chomonline.org

info@chomonline.org

Non-Member Admission Price

Age 1 up to 3 \$5.00

Age 3 and over \$8.00

Age 60 and over \$6.00

Opening times

Monday to Friday 9:00am to 5:00pm

Saturday 10:00 to 4:00pm

The museum is closed
on all major holidays.

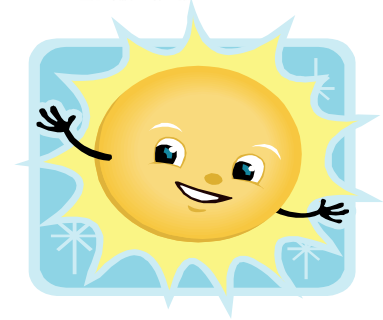

Summer Fun Pass

CURIOSITY

CREATIVITY

DISCOVERY

Join Today

Phone: 205-349-4235
www.chomonline.org
info@chomonline.org

Discover a Summer of family fun!

Once again CHOM is offering a Summer Fun pass which will cover unlimited visits during the months of June, July and August. (Available May 1,2010).

Valid May 27 through August 31

The Summer Pass covers two adults and their children OR grandchildren living in the same household... a Sizzling Summer Savings!!

For only \$36 give your family the entire Wild & Crazy Summer at CHOM!!

ALL CHOM Summer Pass members will enjoy:



A summer of free general admission!



Super savings in the Museum store!



E.News for the duration of the membership

Your membership card must be shown at every visit.

Additional adults visiting at the SAME time as the card holder will be offered the reduced rate of \$6.00.

There will be a \$5 charge for replacement cards

Frequently asked questions

- Q. Will my babysitter be able to use this card?**
A. Yes, your babysitter can use this card, but not at the same time as you are using it.
- Q. Will I receive a discount in the museum store?**
A. Yes, you will get a 10% discount.
- Q. Can I use this membership on Saturdays?**
A. Yes, this membership can be used during regular museum hours.
- Q. Can I share this membership with a friend, who lives at a different address?**
A. This membership is for 2 adults living at the same address.
- Q. If I buy this pass after May 27, will it still be valid for 3 months?**
A. The pass will only be valid until August 31.
- Q. Will I receive a discount on birthday parties?**
A. This membership does not provide discounts on birthday parties.
- Q. Will I receive a discount on special events?**
A. This membership does not provide discounts on special events.
- Q. Will I receive a CHOM newsletter?**
A. The CHOM newsletter is quarterly and this membership will not fall within the time period for the next newsletter.
- Q. Will I receive e-news?**
A. If you sign up for e-news, you will receive it for the duration of your membership.

If you have any other questions please call Kesa at 349-4235 Ext. 11 or email kesa@chomonline.org

MEMBERSHIP INFORMATION

Information of the person in whose name the membership is being purchased.

Name: Adult #1

Name: Adult #2

Address

City/State/Zip.....

Phone#

E-mail.....
(CHOM does not share email addresses with any third party)

Please list full names and birthdates for children or grandchildren.

Children / Grandchildren

Last Name	First Name	Birth date
-----------	------------	------------

.....
.....
.....

METHOD OF PAYMENT

Please make checks payable to CHOM or charge to:

Visa Mastercard American Express

Credit card #.....

Expiration Date.....

Please include a gift to CHOM of \$.....

Total amount of charge \$.....

Signature: _____